

RUTGERS

New Jersey Agricultural
Experiment Station

■ Cooperative Extension
Gloucester County

Gloucester County 4-H

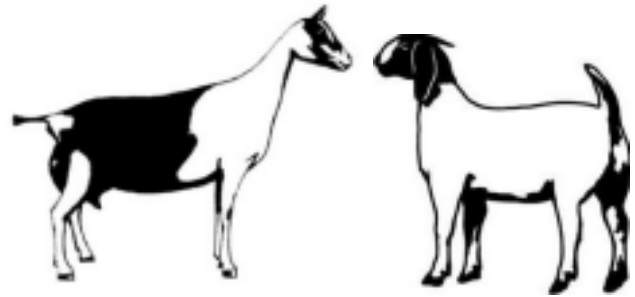

Invitational Goat Show

Gloucester 4-H Goat Show Friday July 29th, 2022 @ 1:00pm

Located in Barn "D"

Goat Show Program

Gloucester County 4-H Fairgrounds
Rt.77 Mullica Hill, NJ



GLOUCESTER COUNTY 4-H

GOAT SHOW RULES

An Invitational 4-H Youth Goat Show for youth in grades 1 through 13 will be held at the Gloucester County 4-H Fair on Friday July 29, 2022 starting at 1pm in the Livestock barn.

SHOW RULES

1. The show is open to 4-H Members in the State of New Jersey, and is not a sanctioned show. Members must be in Good Standing. Cloverbuds, grades 1 to 3, may exhibit but will not be judged and all will receive a participation ribbon. Please see <http://nj4h.rutgers.edu/policies/members-cloverbudpolicy-2009-0901.pdf> for the 4-H Cloverbud Policy.
2. This show is for the following: American/Purebreds, Recorded Grades, Meat/Dairy, Unrecorded Grades, Wethers and Fiber Breeds.
3. Required for unrecorded goats: (1) The goat need not be tattooed; (2) If the animal is not owned by the exhibitor a note must be enclosed with your entry form written by a 4-H club leader (not related to you) or your County Agent, stating when the animal was purchased.
4. Meat & Fiber Breeds are the only horned animals allowed.
5. All exhibitors must show in a showmanship class.
6. To be eligible to be shown at the Gloucester County 4-H Goat Show, the animal must have been a project animal since May 1 of the current year of the show (with the exception of kids born to a qualified project doe after May 1).
- 7. Entry forms are due by July 20, 2022.**
8. The base date for computing an animal's age is July 30th 2022.
9. All animals being shown must be registered with the appropriate 4-H county office by May 1 of the current year, with the exception of kids born to a registered project doe born after May 1st.
10. **All out of county entries MUST provide copies of current 4-H Livestock Registration form (s), Loan-A-Goat form (s) and health papers. A certified veterinary inspection dated within 90 days of the show must also be shown. Diseased animals must be removed.**
11. A doe that has ever freshened or is in milk (being milked regularly) shall compete in the Senior Division. Any doe 24 months or under, that has never freshened, shall compete in the Junior Division. Any doe over 24 months of age that has never freshened can be shown in the Senior Division, but will lose mammary system points.
12. **Animals arriving the day of the show shall be checked in by 12:00PM.** Exhibitors must provide their own feed, hay, water containers and utensils, and a way to contain their goats in one area.
13. Dam and daughters do not have to be owned by one person. They must be entered separately and ownership indicated.
14. County Herd will consist of 2 in milk, 2 dry does, and 1 optional doe. This class need not be entered on entry form but must be a prior registered animal and must be shown in their appropriate class. Herd may be made up on the day of the show.
15. There will be no pre-show milk-out. Over distention of the udders will be discriminated against by the judge.
16. A white uniform is required for showing dairy goats- white pants, white collared shirt, black or brown belt & shoes. Meat goat class requires a white shirt, black pants and black or brown belt and shoes.
17. All exhibitors are responsible for their animals at all times during the hours of the show and while on the property. Please follow the suggestions of the Show Chairperson who will determine the best ways to keep the program flowing smoothly.
18. The Danish system of judging will be used. Ribbons awarded are: Blue - Excellent, Red -

Very Good,
and Yellow - Good.

Additional prizes for Showmanship will be awarded.

20. Mail accordingly:

**ANY ENTRIES POSTMARKED PRIOR TO JULY 20TH MUST
INCLUDE A CHECK FOR \$3.00/PER GOAT OR YOUR GOATS
WILL NOT BE INCLUDED IN THE SHOW LINEUP.**

After July 20th day of show entries \$5.00 per GOAT

**CHECKS CAN BE MADE OUT TO “Gloucester County 4-H Goat
Club”**

3

MAIL ENTRIES:

Kristine Bowe

387 Ferrell Road, Mullica Hill, NJ 08062

Email contact: kristinebowe@gmail.com

Cell: (856) 981-8841

**4-H GOAT SHOW STARTING APPROXIMATELY 1:00 PM
Friday JULY 29, 2022**

**CLASSES MAY BE COMBINED day of show AS ENTRIES allow, with
SHOW SECRETARY Approval**

SHOWMANSHIP

SHOSR Senior Showmanship Grades 10-13

SHOINT Intermediate Showmanship Grades 7-9

SHOJR Junior Showmanship Grades 4-6

SHOCLO Cloverbud Grades K-3

SHOTAG Tag A Longs- Younger Siblings of 4-Hers***

SHOPAR Parent and Alum Showmanship Class***

Tag A Longs and Parent and Alum Showmanship Classes will be judged by Senior and Intermediate Gloucester County 4-H members

DAIRY BREED CLASSES :

**Alpine, LaMancha, Nubian, Oberhasli, Sannen, Toggenburg, Recorded
Grades, Nigerian, & Unrecorded Grade**

DAIRY DOES

The base date for computing an animal's age is July 30th 2022

JUNIOR DAIRY DOE

- 1. (Junior Kids) 3-6 months**
- 2. (Senior Kids) 6-12 months**
- 3. (Dry Yearlings) 12-24 months**
- 4. Junior Grand Champion, Junior Reserve Champion**

SENIOR DAIRY DOE

5. (Milker) under 2 years
6. (Senior Milker, Dry, Never Freshened) 2-4 years
7. (Senior Milker, Dry, Never Freshened) 4 years and older
8. Senior Grand Champion, Senior Reserve Champion
9. Best Udder

MEAT GOAT/ WETHER BREED CLASSES :

Boer, Boer Cross, Myotonic, Savannah, Kiko, Spanish, Pygmy, etc.

MEAT GOATS AND WETHERS

The base date for computing an animal's age is July 30th 2022

MEAT GOATS AND WETHERS

10. Meat Goats and Wethers under 6 months
11. Meat Goats and Wethers 6 months & under 12 months
12. Meat Goats and Wethers over 12 months
13. Champion, Reserve Champion

FIBER GOAT BREED CLASSES : Angora & Cashmere

****Classes will be added once entries are in to see classes needed and ages entered

14. Dam & Daughter



Gloucester County 4-H Fair Goat Show Entry Form



Name of Exhibitor: _____ 4-H Club: _____ County: _____

Address: _____ Phone: _____

Grade as of 9/01/2022: _____ Cloverbud: Yes No Years of Showing: _____

Class	Breed	Name of Animal	Sex	Registration #	Tattoo	Certification #	Date of Birth

I have seen the 4-H project book for this (these) animal(s) and believe that the animal(s) have been a project animal since May 1st of this year and that the 4-Her is a member in good standing of the _____ club.

Club Leader Signature

Return Entry Form by July 20th to Kristine Bowe 387 Ferrell Road, Mullica Hill, NJ 08062

Cooperating Agencies: Rutgers, The State University of New Jersey, U.S. Department of Agriculture, and Boards of County Commissioners. Educational programs are offered without regard to race, sex, disability, color, national origin, or age. Rutgers Cooperative Extension is an equal opportunity program provider and employer. Contact your local Extension Office for information regarding special needs or accommodations. Contact the State Extension Director's Office if you have concerns related to discrimination, 848-932-3583